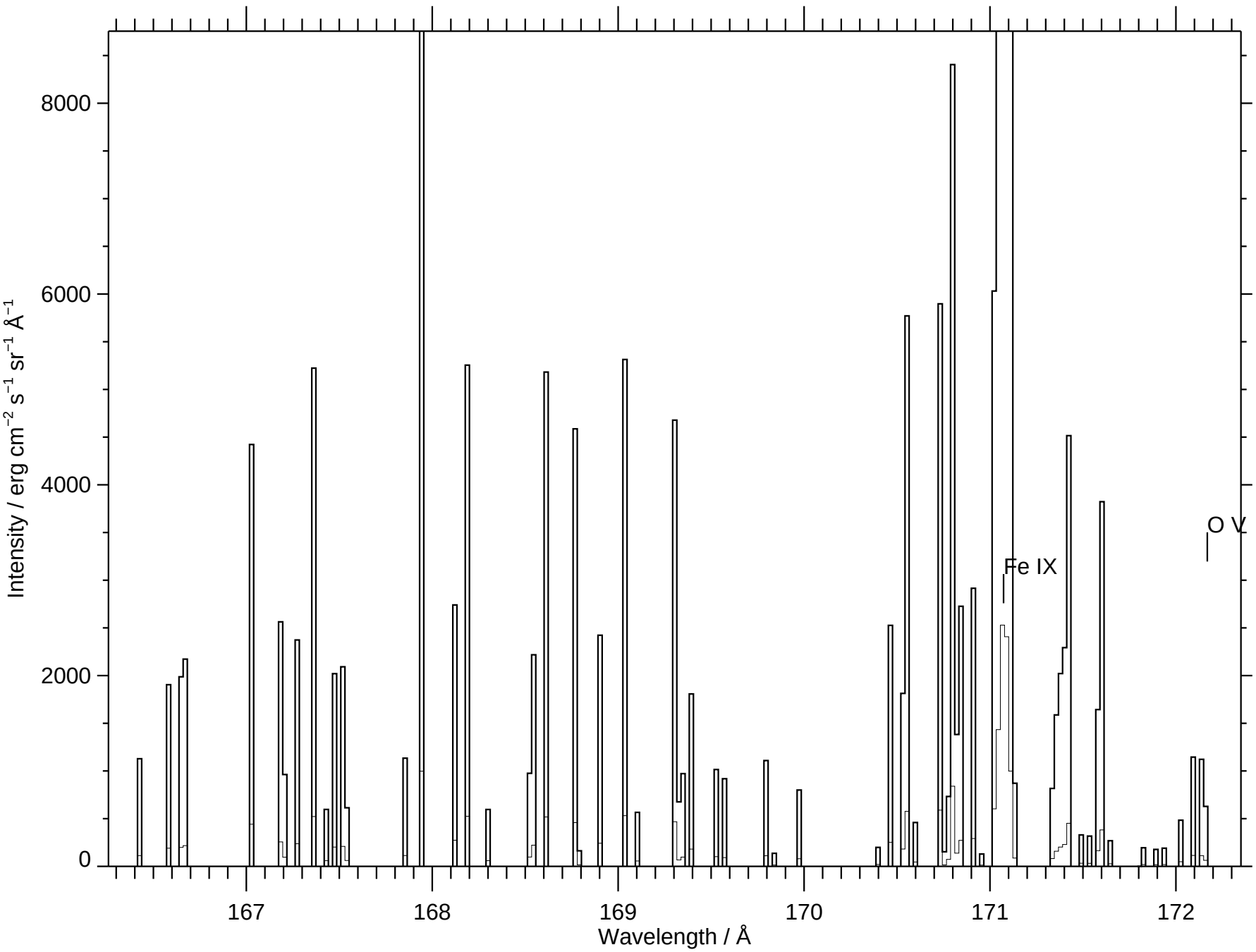
Intensity / erg cm^{-2} s^{-1} sr^{-1} Å^{-1}
8000
6000
4000
2000
0
167
168
169
170
171
172
Wavelength / Å
Fe IX
O V

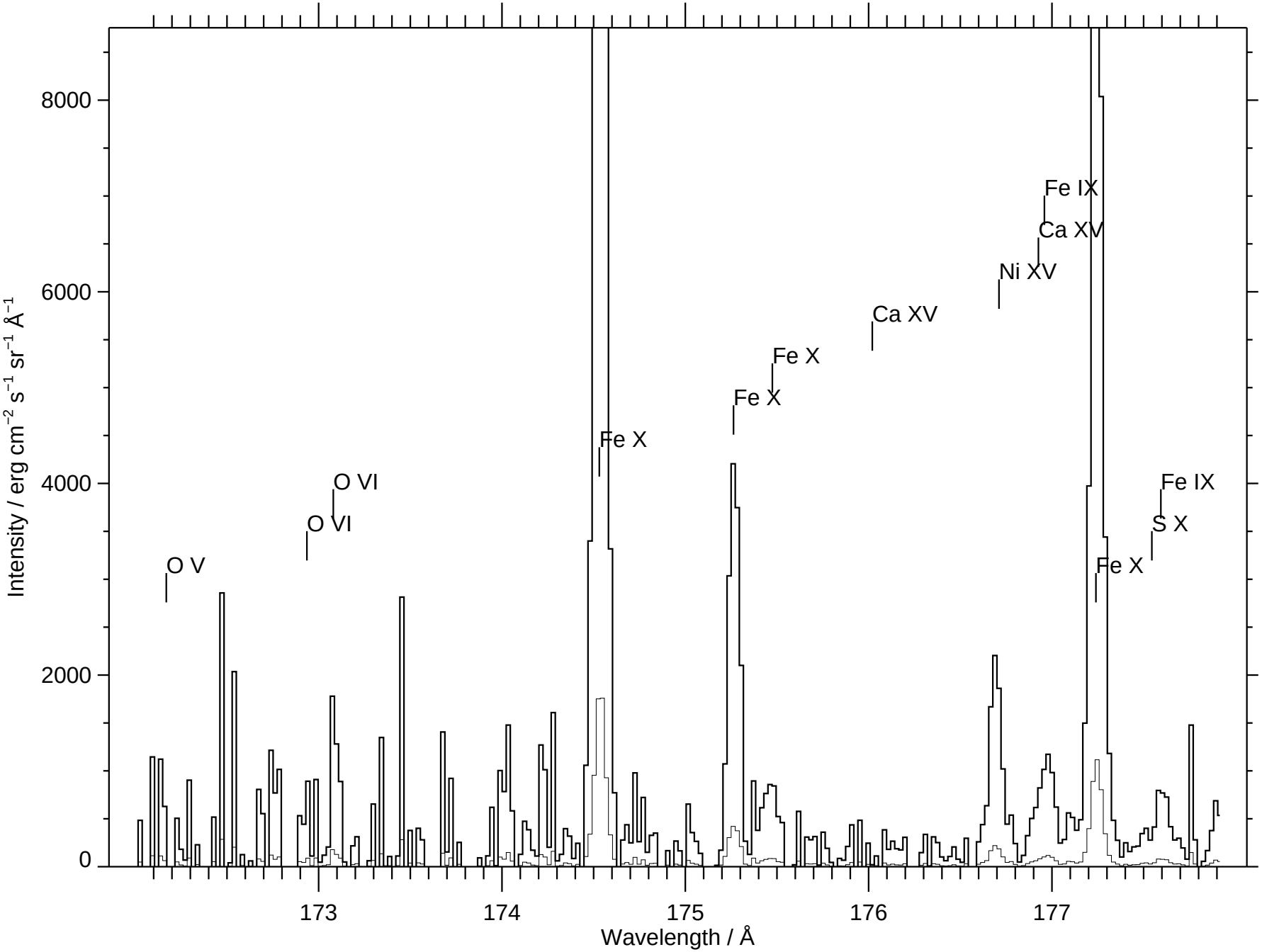
Intensity / erg cm^{-2} s^{-1} sr^{-1} Å^{-1}
8000
6000
4000
2000
0
173
174
175
176
177
Wavelength / Å
O V
O VI
O VI
Fe X
Fe X
Fe X
Ca XV
Ni XV
Ca XV
Fe IX
Fe X
S X
Fe IX

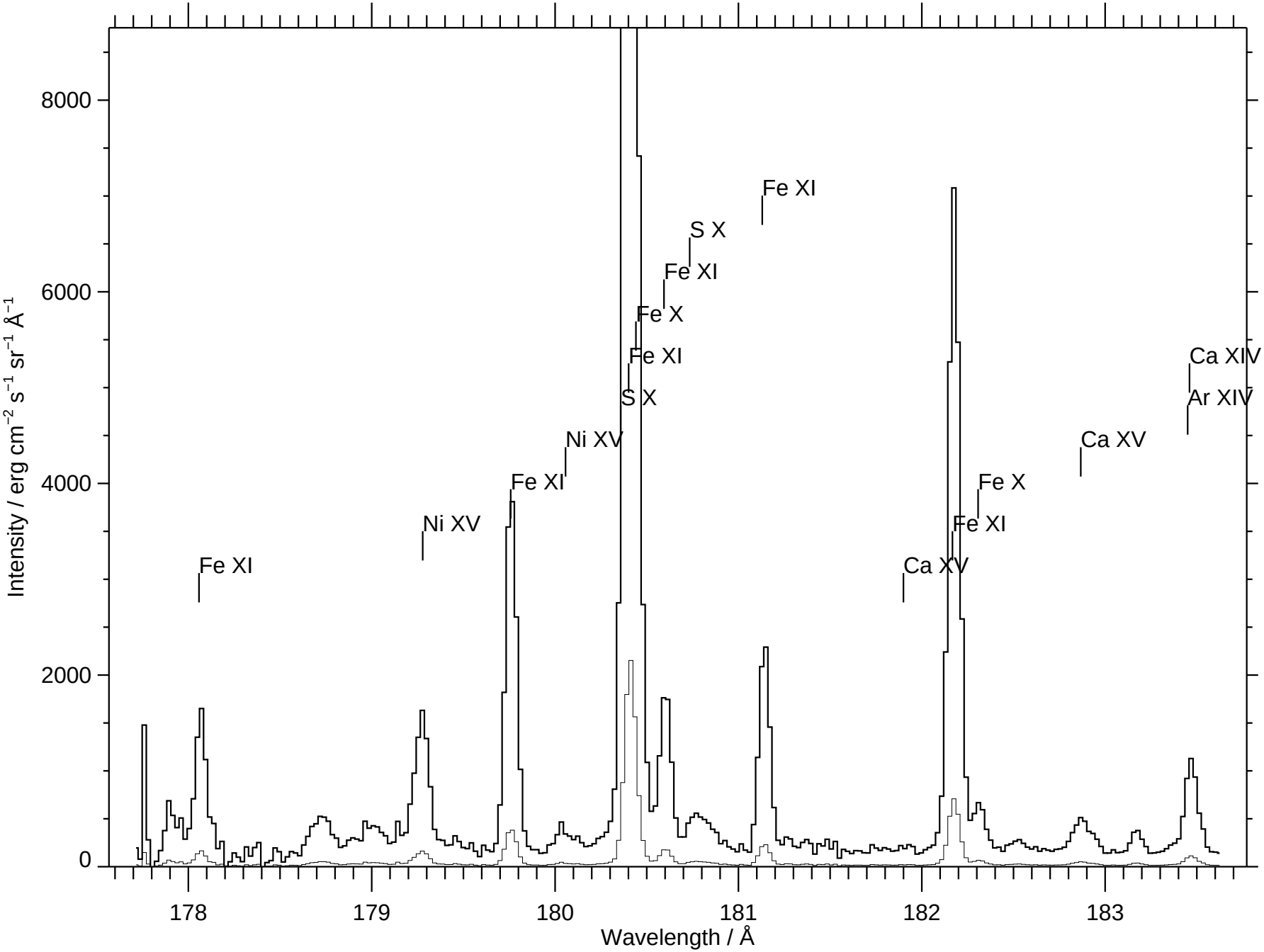
Intensity / erg cm^{-2} s^{-1} sr^{-1} Å^{-1}
8000
6000
4000
2000
0
178
179
180
181
182
183
Wavelength / Å
Fe XI
Ni XV
Fe XI
Ni XV
S X
Fe XI
Fe X
Fe XI
S X
Fe XI
Ca XV
Fe XI
Fe X
Ca XV
Ca XIV
Ar XIV

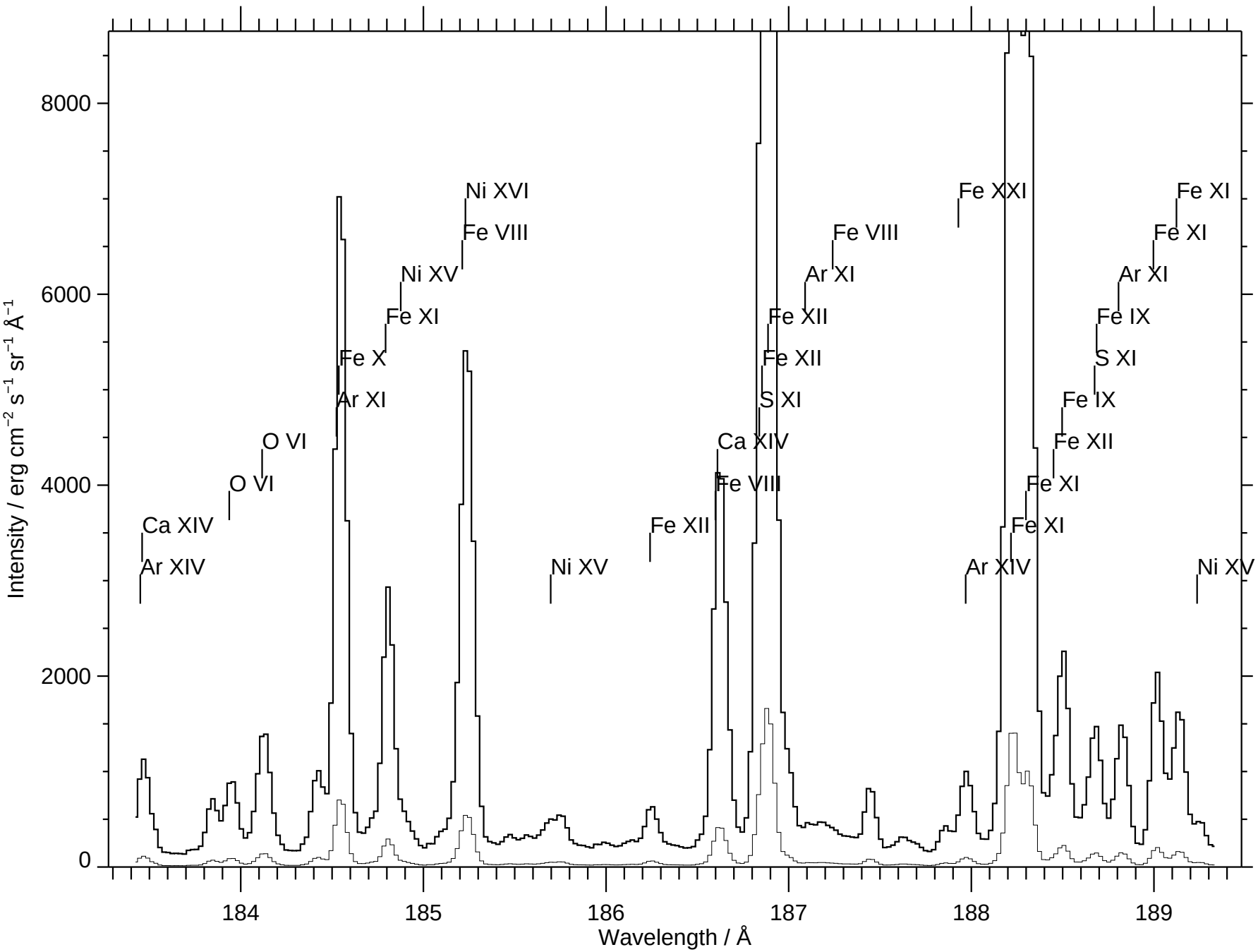
Intensity / erg cm^{-2} s^{-1} sr^{-1} Å^{-1}
Wavelength / Å
0
2000
4000
6000
8000
184
185
186
187
188
189
Ca XIV
Ar XIV
O VI
O VI
Fe X
Ar XI
Ni XV
Fe XI
Ni XVI
Fe VIII
Ni XV
Fe XII
Ca XIV
Fe VIII
S XI
Fe XII
Fe XII
Ar XI
Fe VIII
Fe XXI
Ar XIV
Fe XI
Fe XI
Fe XII
Fe IX
S XI
Fe IX
Ar XI
Fe XI
Fe XI
Ni XV

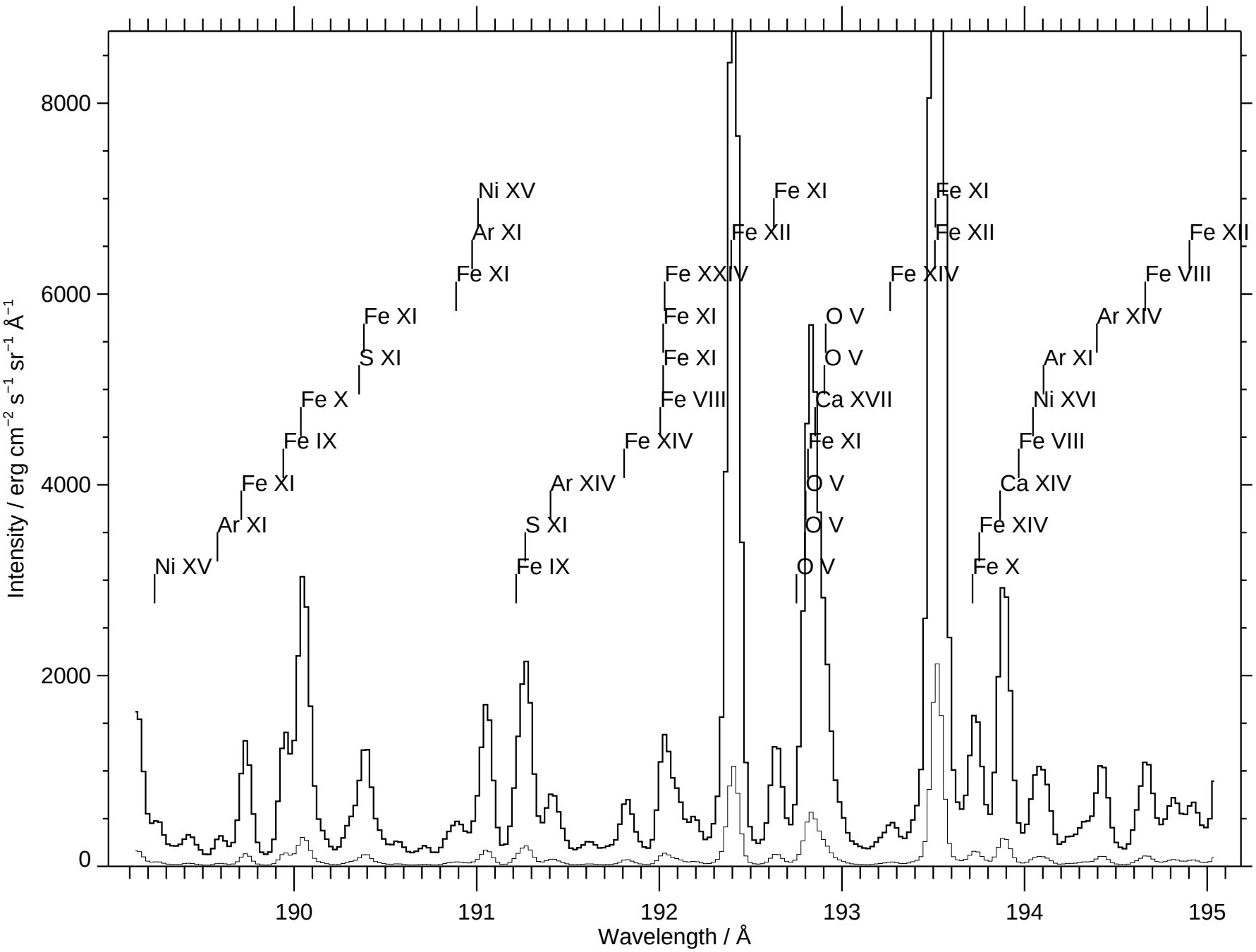
Intensity / erg cm^{-2} s^{-1} sr^{-1} Å^{-1}
Wavelength / Å
0
2000
4000
6000
8000
190
191
192
193
194
195
Ni XV
Ar XI
Fe XI
Fe IX
Fe X
S XI
Fe XI
Ni XV
Ar XI
Fe XI
S XI
Fe IX
Ar XIV
Fe XIV
Fe VIII
Fe XI
Fe XI
Fe XXIV
Fe XII
Fe XI
O V
O V
Ca XVII
Fe XI
O V
O V
O V
Fe XIV
Fe XI
Fe XII
Fe XII
Fe XII
Fe VIII
Ar XIV
Ar XI
Ni XVI
Fe VIII
Ca XIV
Fe XIV
Fe X

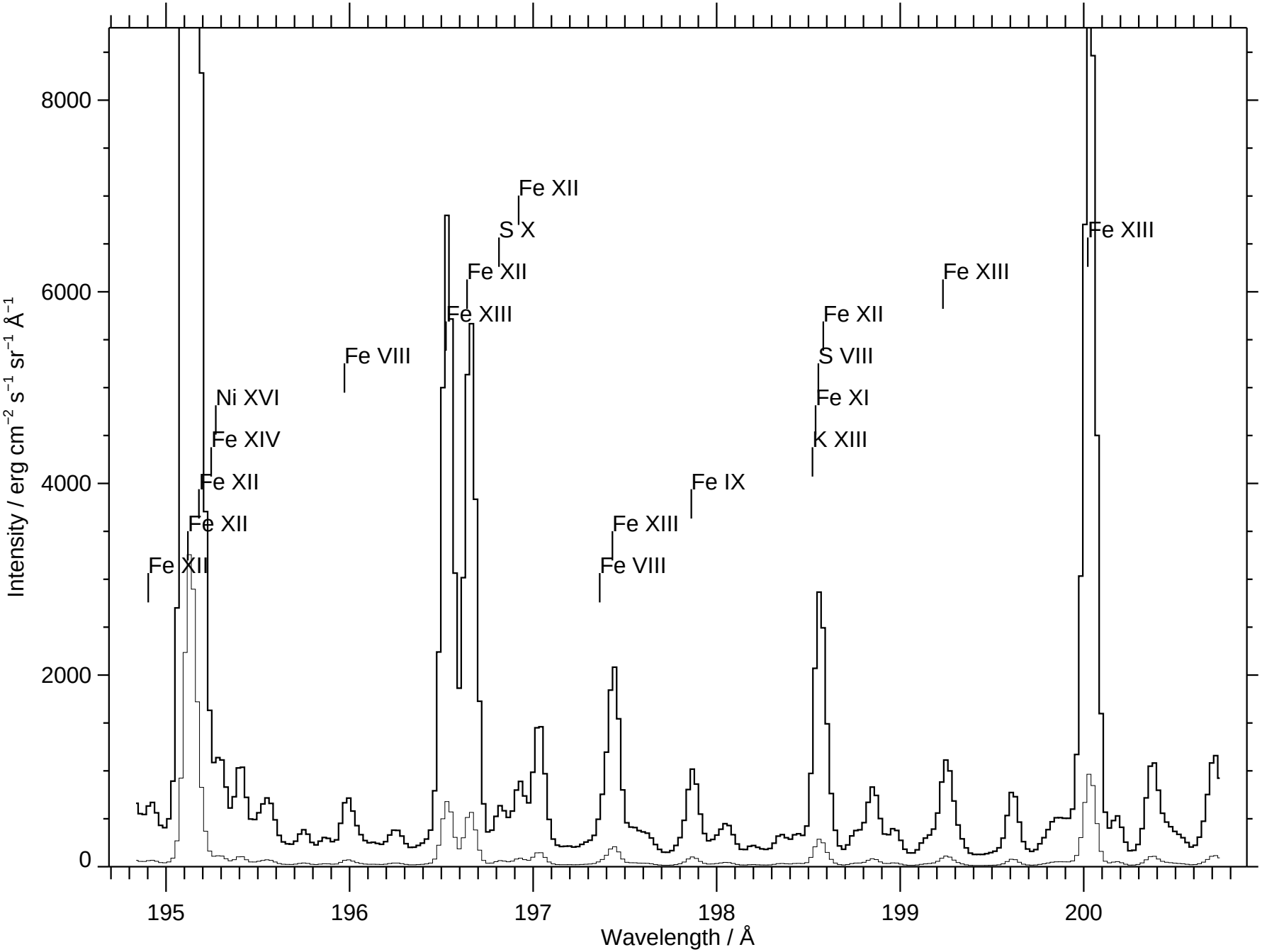
Intensity / erg cm^{-2} s^{-1} sr^{-1} Å^{-1}
Wavelength / Å
0
2000
4000
6000
8000
195
196
197
198
199
200
Fe XII
Fe XII
Fe XII
Ni XVI
Fe XIV
Fe VIII
Fe XII
S X
Fe XII
Fe XIII
Fe VIII
Fe XIII
Fe IX
Fe XII
S VIII
Fe XI
K XIII
Fe XIII
Fe XIII

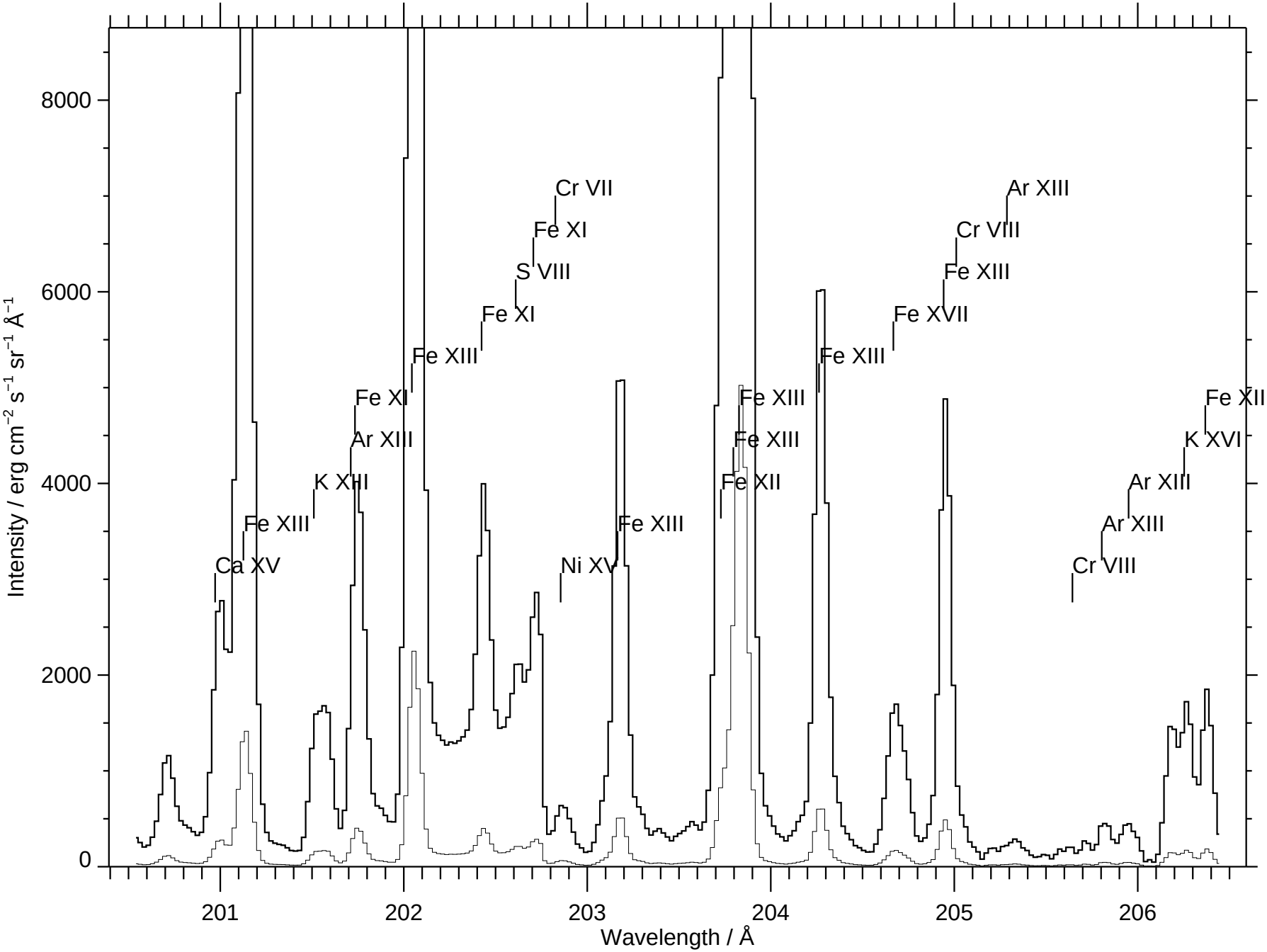
Intensity / erg cm^{-2} s^{-1} sr^{-1} Å^{-1}
Wavelength / Å
0
2000
4000
6000
8000
201
202
203
204
205
206
Ca XV
Fe XIII
K XIII
Fe XI
Ar XIII
Fe XIII
Fe XI
S VIII
Cr VII
Fe XI
Ni XV
Fe XIII
Fe XII
Fe XIII
Fe XIII
Fe XIII
Fe XIII
Fe XVII
Fe XIII
Cr VIII
Ar XIII
Cr VIII
Ar XIII
Ar XIII
K XVI
Fe XII

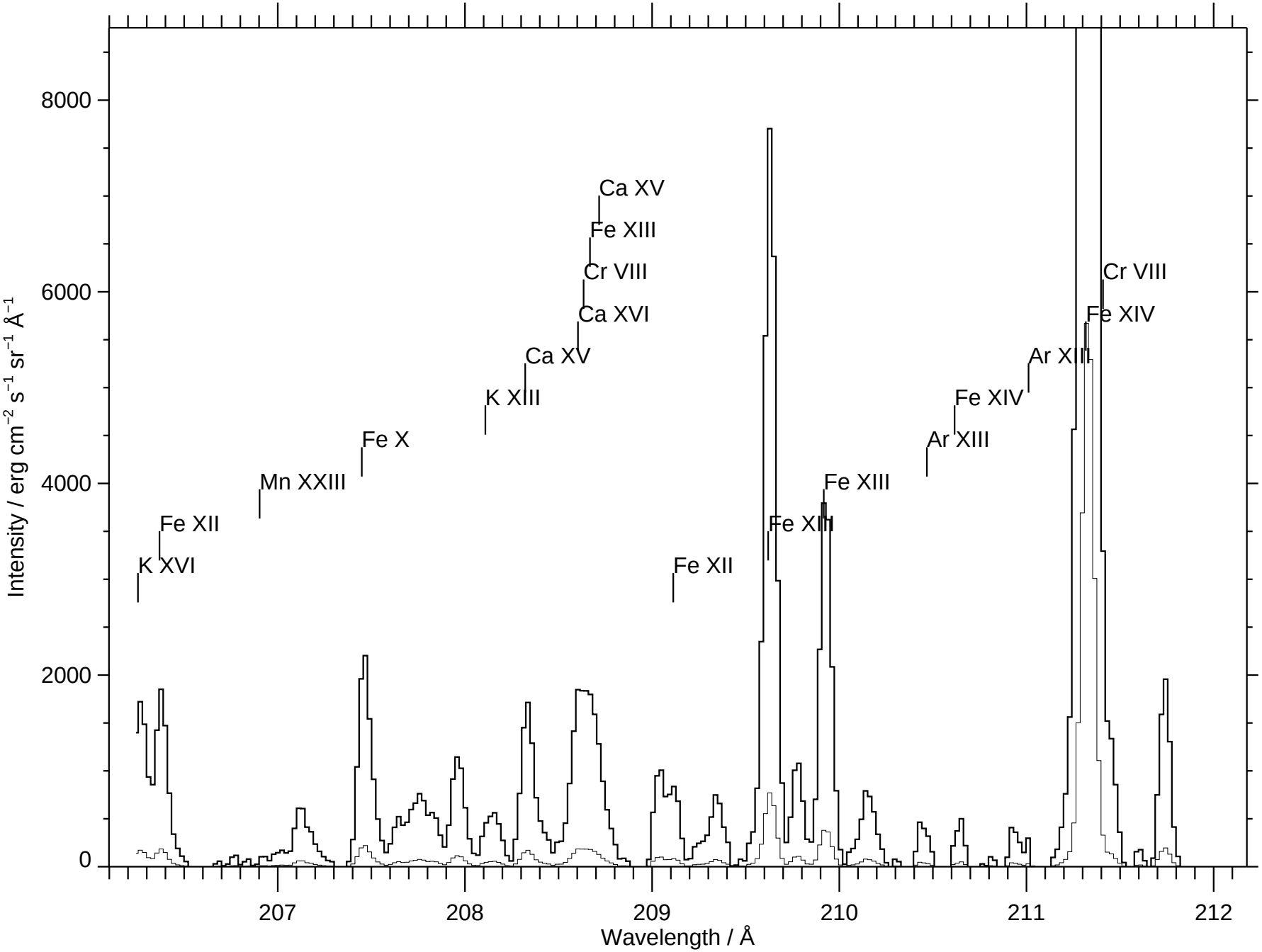
Intensity / erg cm^{-2} s^{-1} sr^{-1} Å^{-1}
Wavelength / Å
0
2000
4000
6000
8000
207
208
209
210
211
212
K XVI
Fe XII
Mn XXIII
Fe X
K XIII
Ca XV
Ca XVI
Cr VIII
Fe XIII
Ca XV
Fe XII
Fe XIII
Fe XIII
Ar XIII
Fe XIV
Ar XIII
Fe XIV
Cr VIII

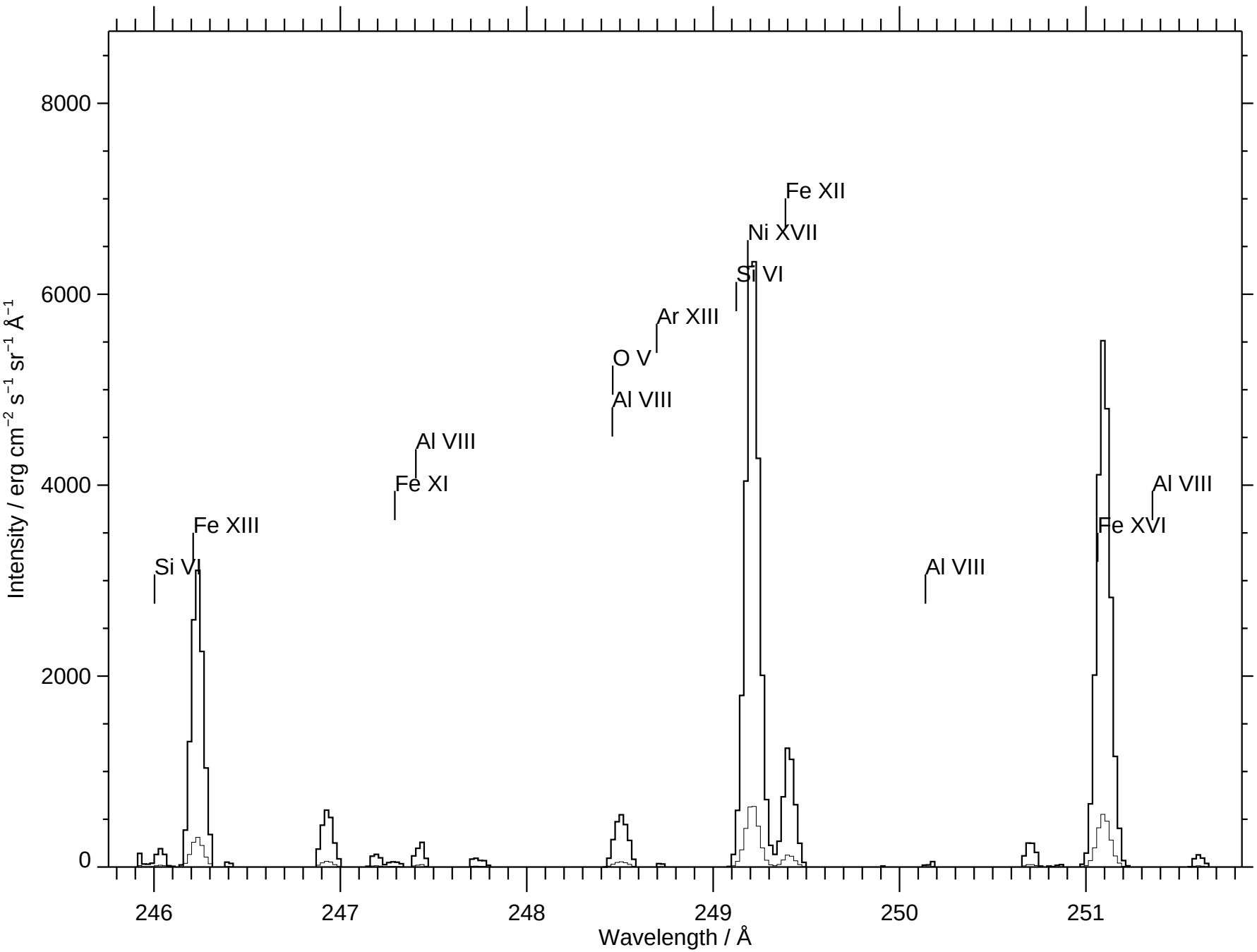
Intensity / erg cm^{-2} s^{-1} sr^{-1} Å^{-1}
8000
6000
4000
2000
0
246
247
248
249
250
251
Wavelength / Å
Si VI
Fe XIII
Fe XI
Al VIII
O V
Al VIII
Ar XIII
Si VI
Ni XVII
Fe XII
Al VIII
Fe XVI
Al VIII

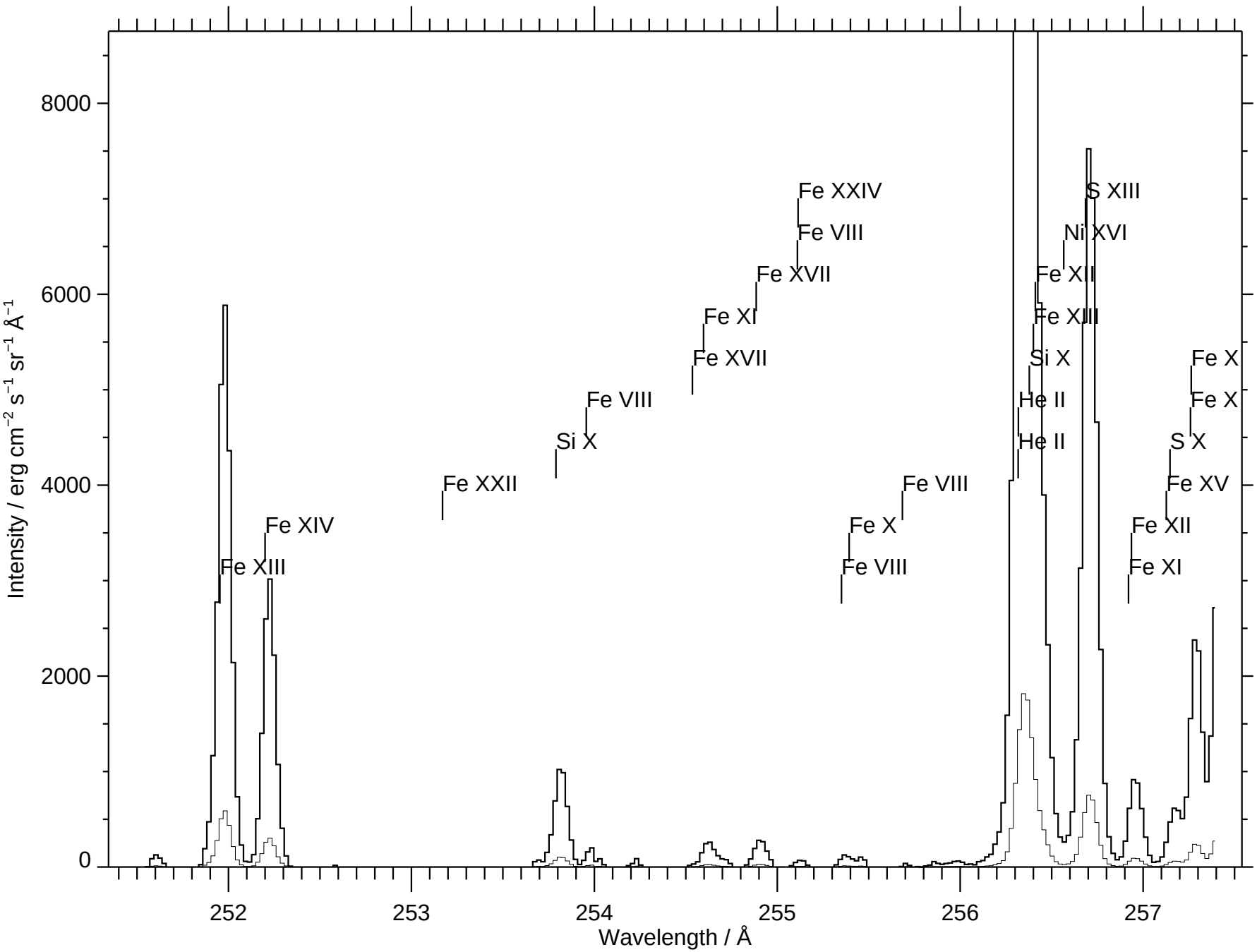
Intensity / erg cm^{-2} s^{-1} sr^{-1} Å^{-1}
8000
6000
4000
2000
0
252
253
254
255
256
257
Wavelength / Å
Fe XIII
Fe XIV
Fe XXII
Si X
Fe VIII
Fe XVII
Fe XI
Fe XVII
Fe VIII
Fe XXIV
Fe X
Fe VIII
He II
He II
Si X
Fe XII
Fe XIII
Ni XVI
S XIII
Fe XI
Fe XII
Fe XV
S X
Fe X
Fe X

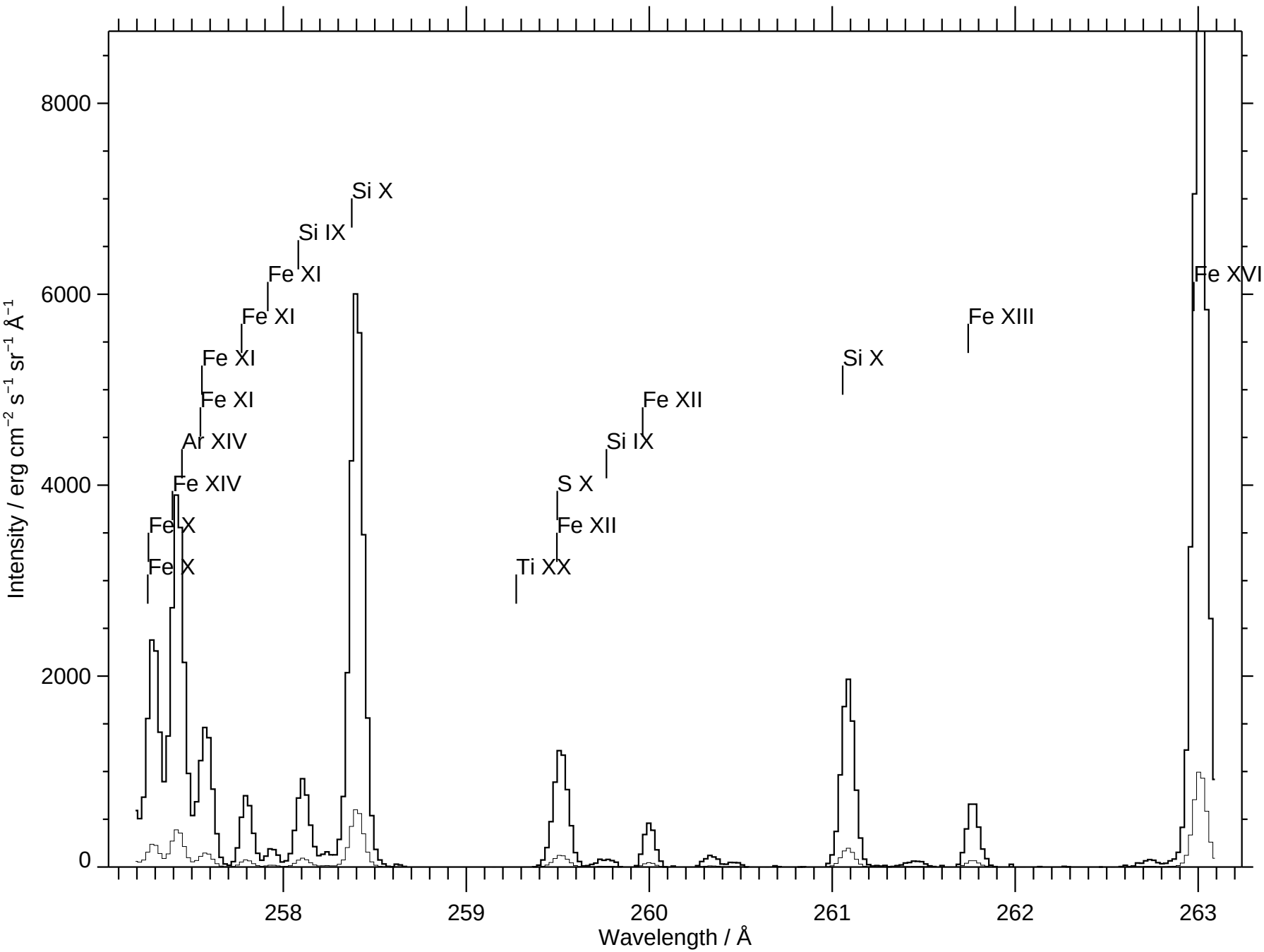
Intensity / erg cm^{-2} s^{-1} sr^{-1} Å^{-1}
8000
6000
4000
2000
0
258
259
260
261
262
263
Wavelength / Å
Si X
Si IX
Fe XI
Fe XI
Fe XI
Fe XI
Ar XIV
Fe XIV
Fe X
Fe X
Ti XX
S X
Fe XII
Fe XII
Si IX
Si X
Fe XIII
Fe XVI

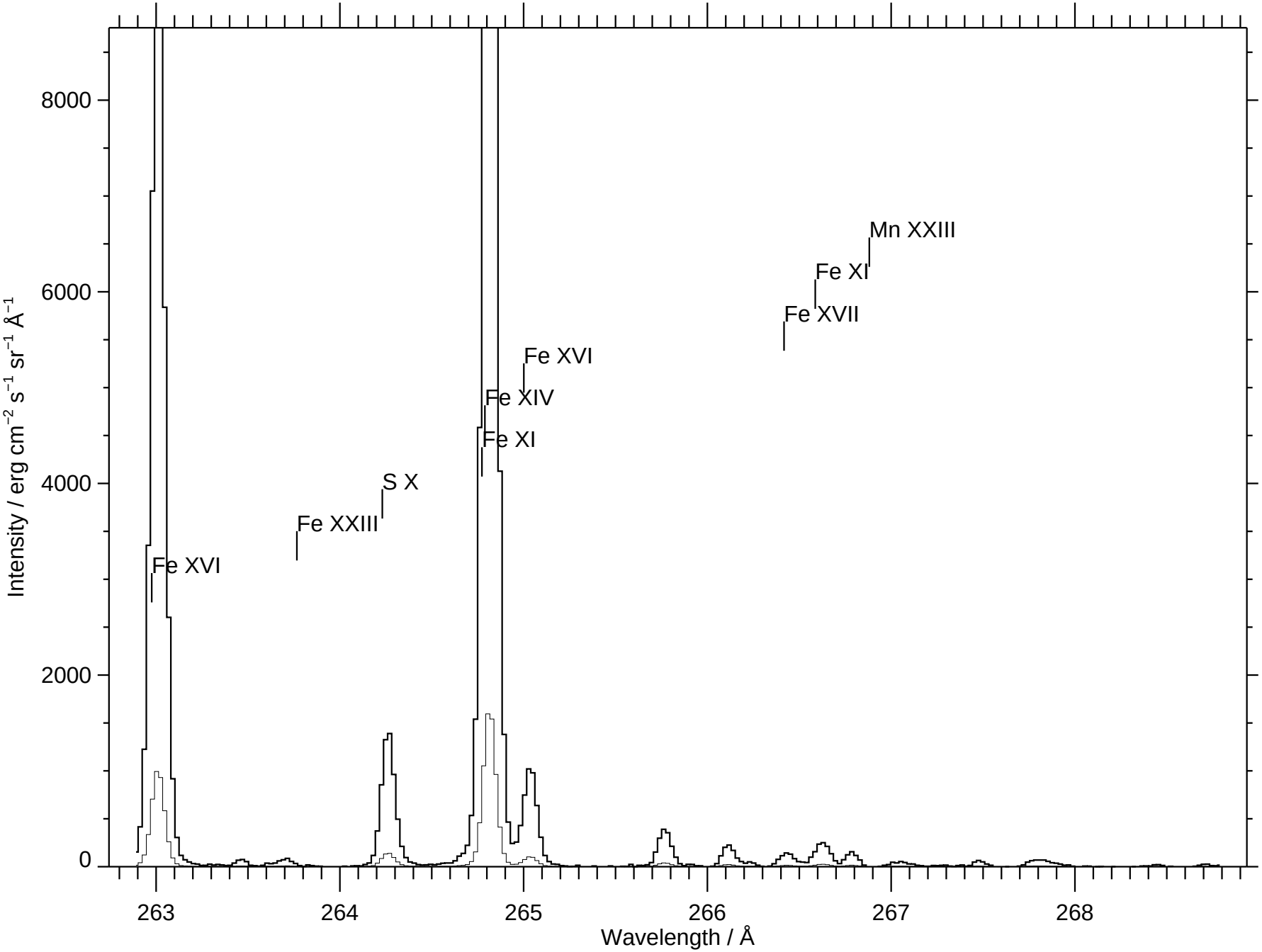
Intensity / erg cm^{-2} s^{-1} sr^{-1} Å^{-1}
8000
6000
4000
2000
0
263
264
265
266
267
268
Wavelength / Å
Fe XVI
Fe XXIII
S X
Fe XI
Fe XIV
Fe XVI
Fe XVII
Fe XI
Mn XXIII

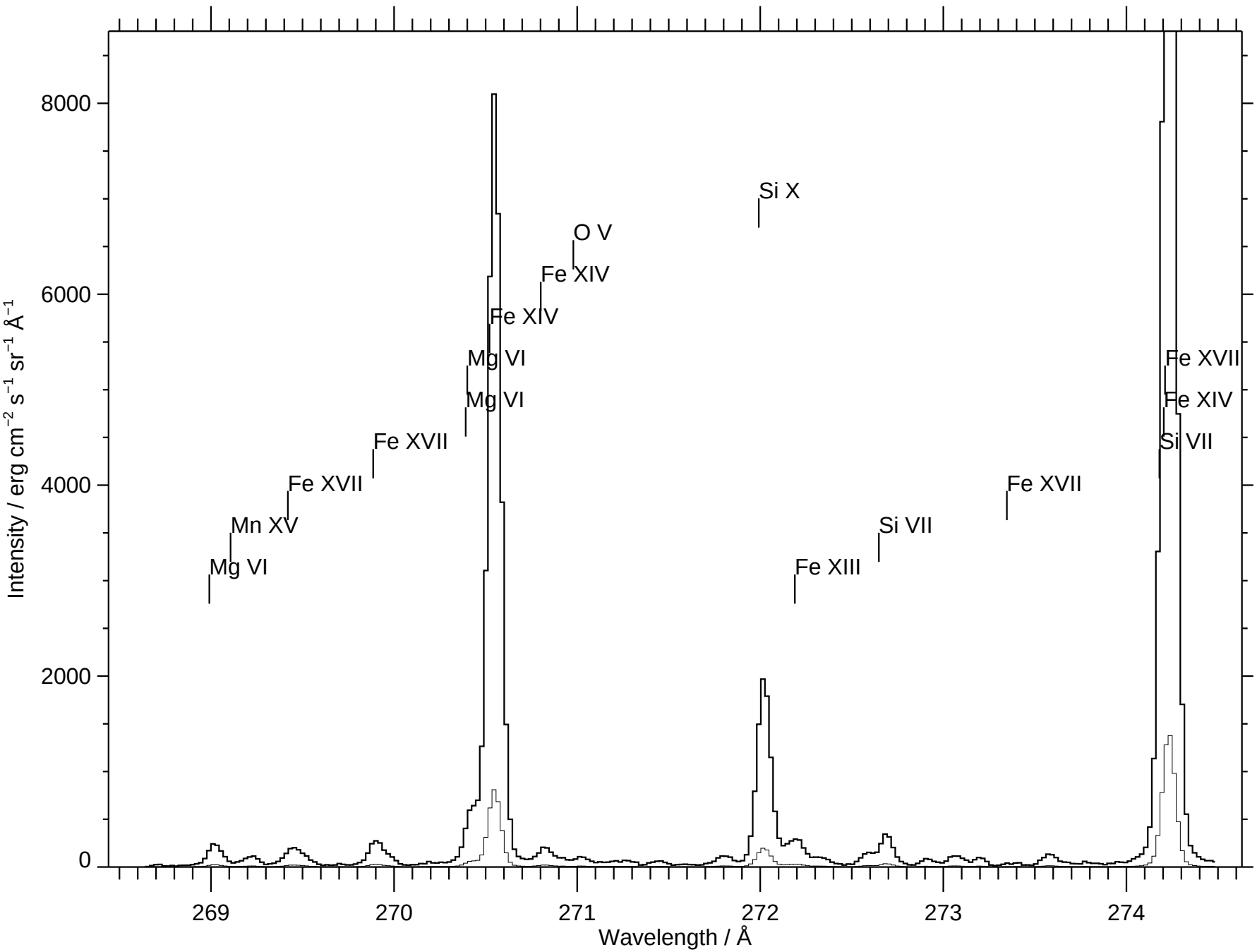
Intensity / erg cm^{-2} s^{-1} sr^{-1} Å^{-1}
8000
6000
4000
2000
0
269
270
271
272
273
274
Wavelength / Å
Mg VI
Mn XV
Fe XVII
Fe XVII
Mg VI
Mg VI
Fe XIV
Fe XIV
O V
Si X
Fe XIII
Si VII
Fe XVII
Fe XVII
Fe XIV
Si VII

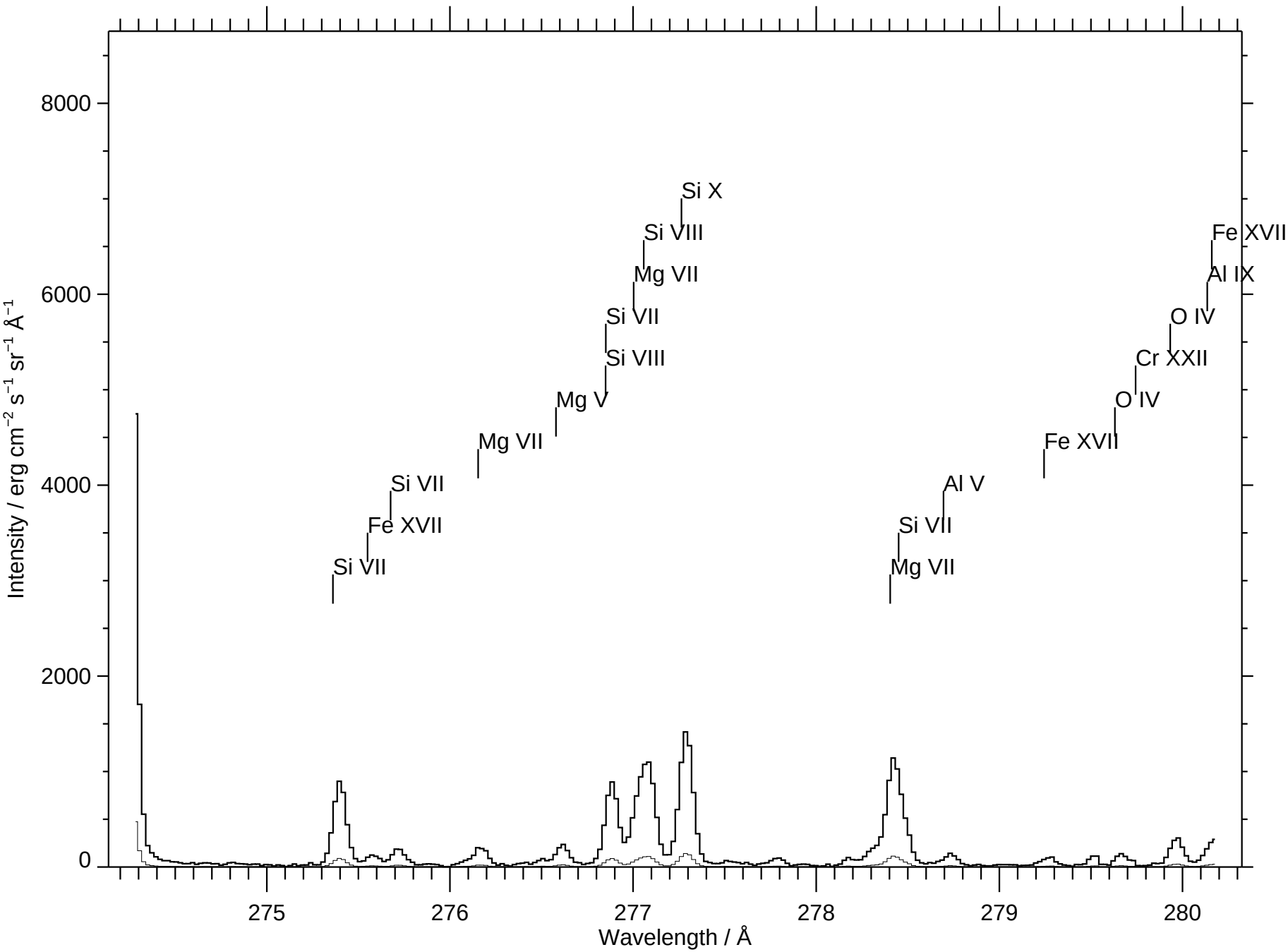
Intensity / erg cm^{-2} s^{-1} sr^{-1} Å^{-1}
8000
6000
4000
2000
0
275
276
277
278
279
280
Wavelength / Å
Si X
Si VIII
Mg VII
Si VII
Si VIII
Mg V
Mg VII
Si VII
Fe XVII
Si VII
Fe XVII
Al IX
O IV
Cr XXII
O IV
Fe XVII
Al V
Si VII
Mg VII

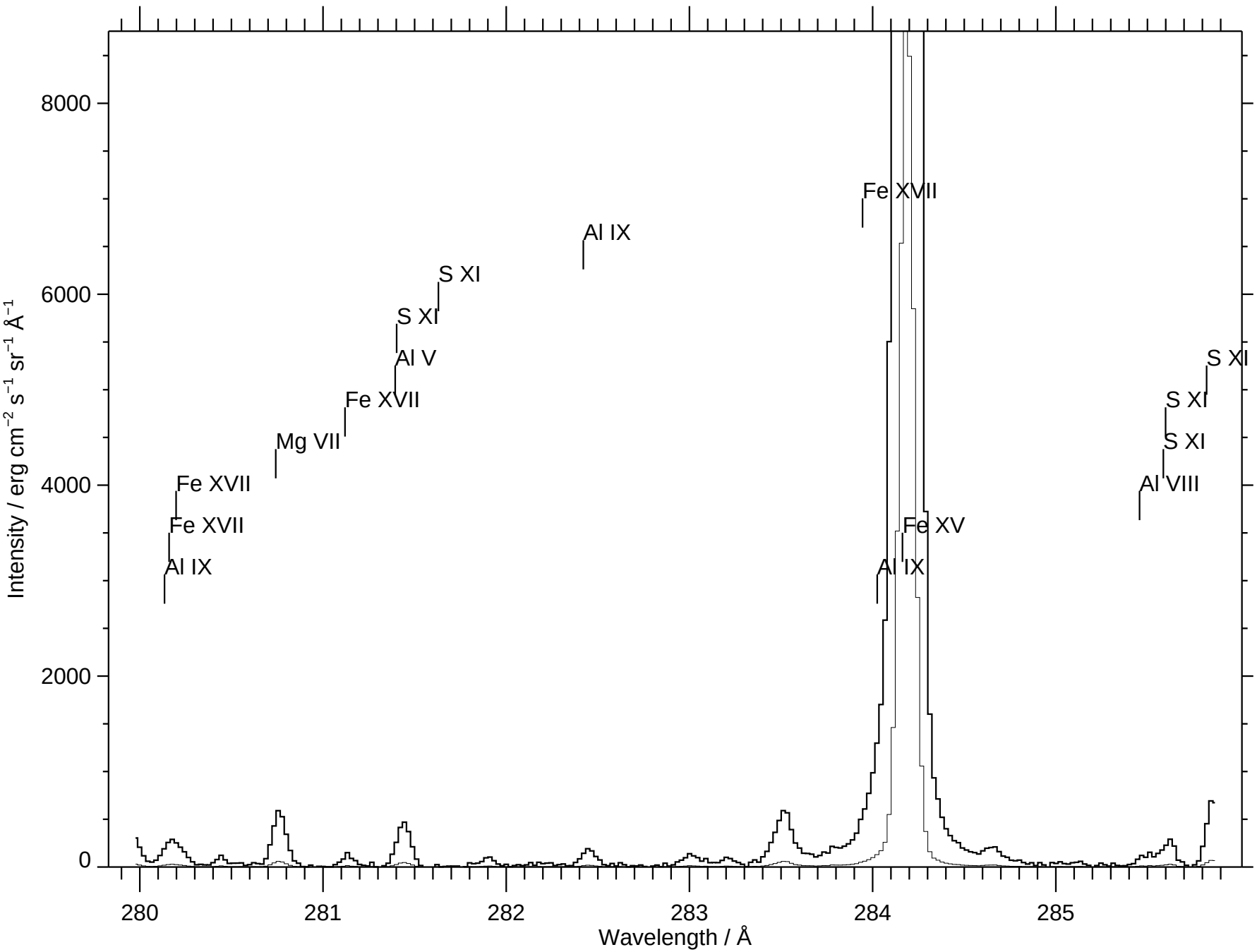
Intensity / erg cm^{-2} s^{-1} sr^{-1} Å^{-1}
8000
6000
4000
2000
0
280
281
282
283
284
285
Wavelength / Å
Fe XVII
Fe XVII
Al IX
Mg VII
Fe XVII
Al V
S XI
S XI
Al IX
Fe XVII
Al IX
Fe XV
S XI
S XI
S XI
Al VIII

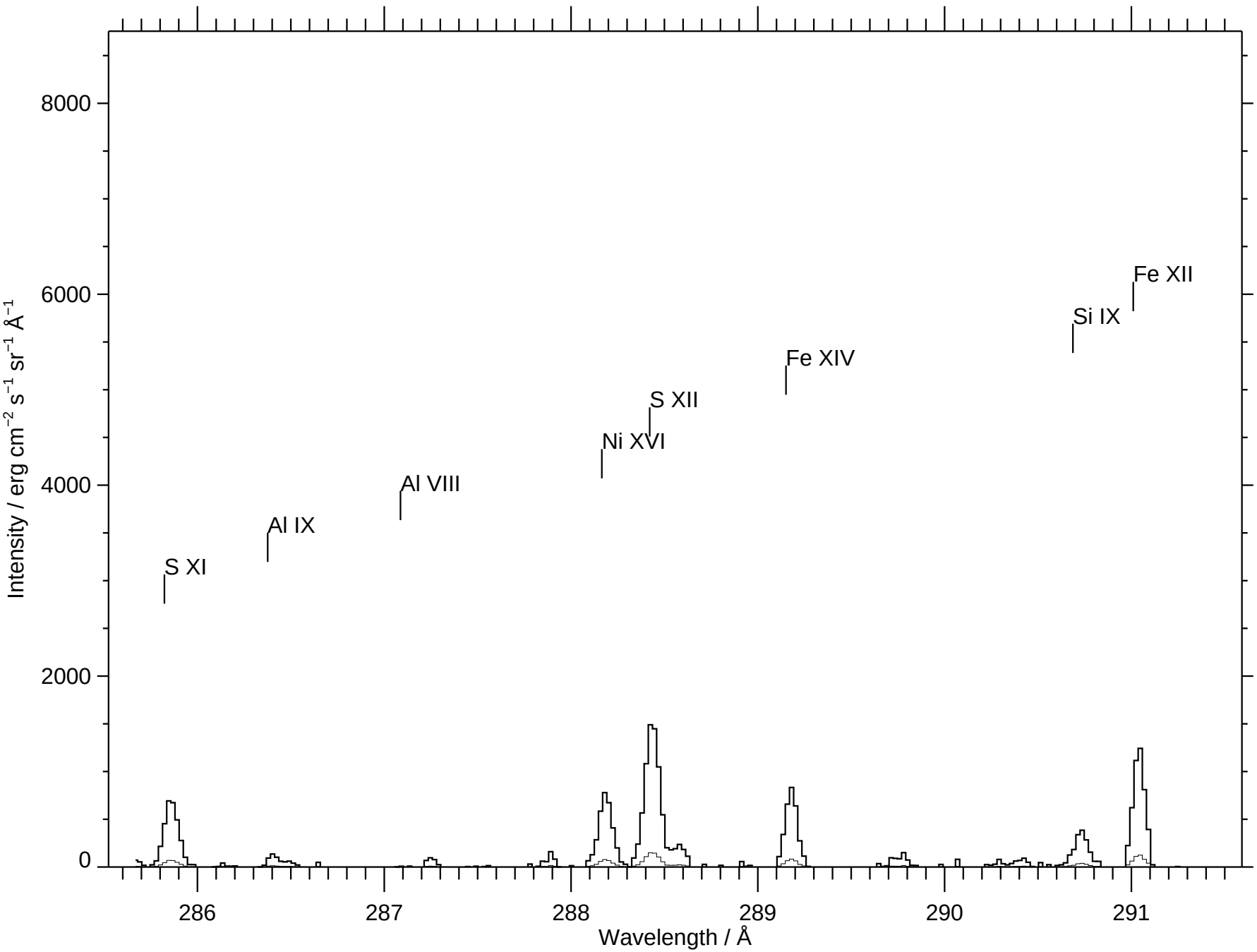
Intensity / erg cm^{-2} s^{-1} sr^{-1} Å^{-1}
8000
6000
4000
2000
0
286
287
288
289
290
291
Wavelength / Å
S XI
Al IX
Al VIII
Ni XVI
S XII
Fe XIV
Si IX
Fe XII